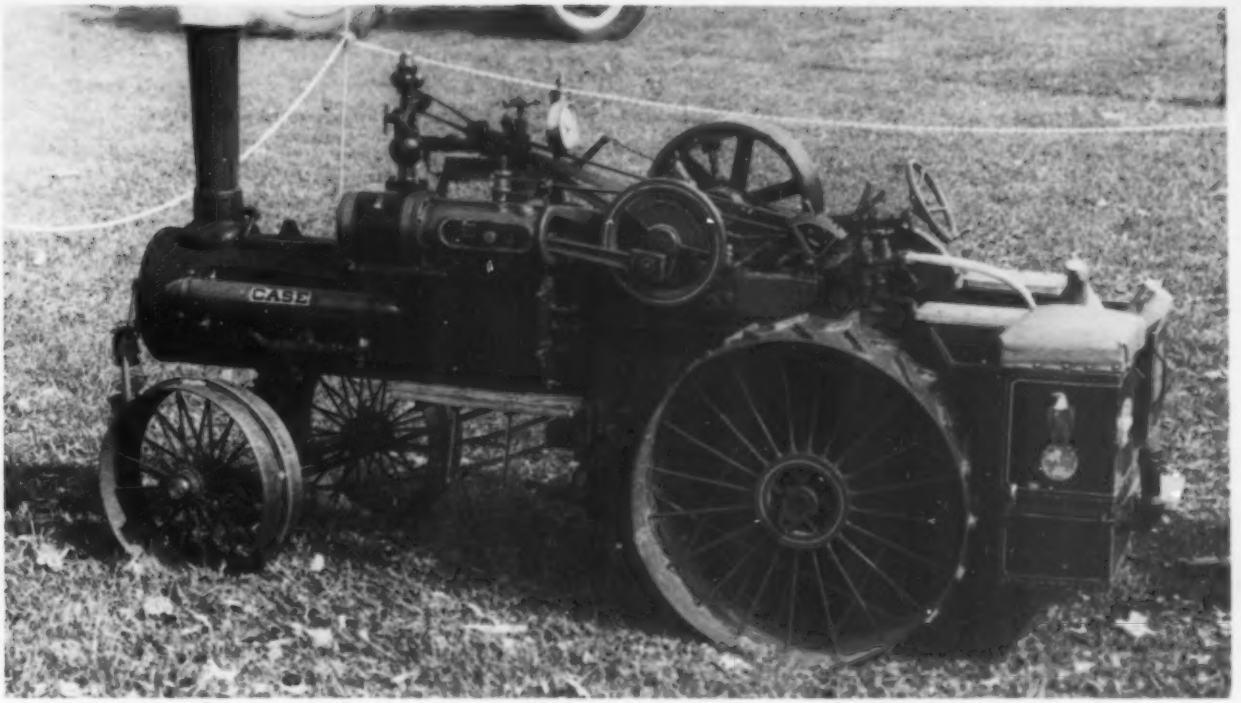

LIVE STEAM 1991
VOLUME TWENTY-FIVE
INDEX

Published by Village Press Incorporated
Post Office Box 629
Traverse City, MI 49685

COPYRIGHT© 1991 **LIVE STEAM** Magazine. All rights reserved. This magazine or parts thereof may not be reproduced in any form without permission in writing from the publisher. Printed in U.S.A. All material is cross-indexed according to title, subject, author and photo in the following manner:

SUBJECT
Title
AUTHOR
Photo
Boat Names

A

Album Dec 30
Alkire, Doug Jun 12
Allen, Ernie (4-4-4) May 41
Anderson, Jim (SW-7) Feb 34
ANTHONY VAPEUR CLUB OF FRANCE
Live Steam Holiday '90 Mar 10
Armstrong Service Car Apr 33
Armstrong, Tom (4-4-0) Nov 43
Aster BR-96 0-8-8-0
(see WANTIEZ, NICK)
Atchison, George (Atlantic) Jan 38, Aug 8
Automatic Electric Model Boiler, An
(see JOHNSON, D. E.)
Axam, Brian (BR-86 Aster) Aug 25, 26

B

Babcock, Bob Aug 43
BAGLEY, R. B.
Fools Dive In Where the Angels Know Better...! Jun 29
Bahle, Barney (0-4-0) Feb 34, 36
Ball, Thomas
(Rider-Ericsson engine) Aug 41
Ball, Tom (mill engine) Aug 42
Barbour, Jess Feb 39
BARNES, KEN J.
IBLS Secretary's Report
Mafikeng Mail, The Jun 34
Photo May 39
Barr, Austin May 39
Beaucham, John
(Garratt, Sweet Pea) Jun 42
Beauty in Steam, The Jan 14
Bedford, T. (SAR 15F) Feb 37
BEDWELL, JACK E.
Stump Dodger, The Jul 28
Behle, Justin (obituary) Jan 44
Behrle, Frank (0-4-0) Nov 43
Belts & Cleats
(see BOHN, KENNETH L.)
Bender, Lionel
(flash steam locomotive) Mar 12, 13
Bender, Pierre
(turbine locomotive) Mar 12, 13, 14
Bergen Tech Adds to its Collection Jan 43
Bernard, Ron (4-6-0) Jan 38
Bishop, John (0-4-2T) Sep 34
Bishop, Wendell (obituary) Jul 46
BOHN, KENNETH L.
Belts & Cleats
Rarest Advance, The Aug 32
Vern Neitzke's 4" Case Dec 32
Westinghouse Engine Feb 26
Huckleberry Railroad, The Aug 8
BOILERS
Automatic Electric Model Boiler, An
(see JOHNSON, D. E.)
Fusible Plugs for Boiler Safety Jan 29
Roll Forming Copper Boiler Heads Mar 15
BOOK REVIEWS
American Narrow Gauge Railroads May 44
Bortz, David (Atlantic) Nov 42
Bortz, Richard (Atlantic) Nov 42
Boyd, Dave (obituary) May 43
Bozarth, Clayborne H. (obituary) Mar 44
Breisch, Paul Aug 43
BRINKMAN, GROVER
Knights of the Road May 15
BRITISH COLUMBIA SOCIETY OF MODEL ENGINEERS
New Location for BCSME Apr 45
BRUSSELS MODEL STEAM CLUB
Live Steam Holiday '90 Mar 10
Building a 1" Scale Bobber Dec 20
Building a Corliss Engine
(see HECKEL, CHARLES)

C

CABOOSES
Building a 1" Scale Bobber Dec 20
Cain, Bob Feb 34
CALGARY MODEL ENGINEERING SOCIETY
New Officers Apr 45
Campbell, Colin (Garrett) Jun 42
CANDELL, ARTHUR B.
1818 Walking Beam Steam Engine, An Nov 10
Photo Nov 16
CANTERBURY SOCIETY OF MODEL ENGINEERS
Public Invitational Jun 42
Carlson, Dottie (speeder) Jan 8, 9
Carlson, Quick (speeder) Jan 8, 9
CENTRAL CAROLINA LIVE STEAMERS
Second Annual Azalea Run Feb 38
CENTRAL COLORADO RAILROAD
Annual July Run, 1990 Sep 42
Church, Alan (2-8-0) Sep 6
CINDER SNIFFERS, INC.
Memorial Day Run Feb 34
New Officers Dec 44
Clark, David (log hauler) Jul 11
Clark, Gregory Jan 39
Claussen, Harold E. (donkey engine) Jun 4
Conley, Dan (Grasshopper) Feb 34
Coventry, Don
(Mountaineer) Mar 11, May 39
Crabtree, John (Hudson) Feb 39
Craddock, Jack Apr 41
Cruz, Nelson (launch) Jan 41

D

Daoust, Dick (Monitor gas engine) Aug 40
DAVIS, ANGUS
Canterbury Society of Model Engineers Jun 42
Debolt, Bill Aug 43
Dell'Aria, Massimo
(canopy steam launch) Jan 41
Delta King and the Night of Horror, The Dec 36
DINGSOR, ANDY
Central Carolina Live Steamers Feb 38

Dobler, Rich Jan 4
Dobwalls Forest Railway Mar 34
Donovan, Richard (0-4-0) Sep 34
DUCLOS, PHILIP
Fire Eater Engine
Part 4 Jan 20
Dunstan, Ralph (SAR Garrett) Feb 37
Durkee, Dwight May 39

E

Easy-to-build Speeder, An Jan 8
Ecker, John (Case) Aug 40
Edgar, Jim Aug 43
Edmonton, W. (shunting loco) Sep 34
1818 Walking Beam Steam Engine, An Nov 10
Eisaman, G. W. (obituary) Jun 46
Engine Balancing on the Stuart Compound Dec 10
Engine House, The
(see MILSTER, CONRAD)
Evans, Jack (Atlantic) Feb 40
Evans, Rolly (*Tryall*) Apr 29

F

Ferrari, Angelo Jun 8, 9
Fire Eater Engine
(see DUCLOS, PHILIP)
Fishwick, R. Apr 45
Fisk, Sharon Aug 43
Fisk, Tom Aug 43
Fitchburg Northern No. 34
(see RHODES, TOM)
Fitt, Doris Aug 43
Fools Dive In Where the Angels Know Better...! Jun 29
Forsythe, John (4-6-0) Nov 43
Fox, Fred (Lion, steam roller, 0-4-0) Sep 9
Friestad, Roland Aug 43
From the Editor's Desk
(see RICE, JOE)
Fusible Plugs for Boiler Safety Jan 29

G

Gardie, Irene (obituary) Jul 46
George, Michael (SP 1401) Feb 39
GLOVER, BARRY
IBLS Secretary's Report Sep 33
Photo May 39
Photo Sep 33
Goesch, William E. (obituary) Jan 44
Goff, Charles (mill engine) Aug 42
GOLDEN GATE LIVE STEAMERS
New Officers May 44
Goldsby, Al May 41
Goldsby, Larry (Hudson) May 40, 41
Gordon, John Sep 33
GRANT, JOHN
Fusible Plugs for Boiler Safety Jan 29
Live Steamers and PCs Jul 44
Grzegorowicz, Dick Jul 12

H

Hague, Barry Aug 43
HALE, W. MILES
Tie That Binds, The Jul 8
Hancock, J. (4-6-2) Sep 35
HANDCARS
Armstrong Service Car Apr 33
Handcars "R" Us Nov 8
Harnish, "Fritz" (whistles) Jan 39
Harr, Dave (2-4-4-2) Sep 42, 43
Harr, Mark Sep 42
HARRIS, W. M.
Beauty in Steam, The Jan 14

Logging Skidder/Loader
Part 1 Introduction and arch bar trucks Oct 8
Part 2 Car Nov 17
Part 3 Boom and rigging Dec 15
HasBrouck, Ray (steam roller) Aug 41
Hays, Bob Jun 22
HECKEL, CHARLES
Building a Corliss Engine
Part 1 Aug 10
Part 2 Sep 24
Part 3 Oct 30
Part 4 Nov 28
HEDIN, R. S.
Hole Cutter for Thin Material May 30
Hefner, Truman Aug 43
Hendricks, Jim (*African Queen*) Jun 18
Hill, Rich (obituary) May 43
HODGSON, SAMUEL K.
Three-cylinder Oscillating Steam Engine, A Jul 34
Hoffman, Rick Feb 40
Hole Cutter for Thin Material May 30
Huckleberry Railroad, The Aug 8
Hunt, Terry Aug 9
Huth, Al (electric loco) Apr 41

I

IBLS Plus 3
(see RICE, JOE)
IBLS Secretary's Report
Barnes, Ken J. Jun 34
Glover, Barry Sep 33
Van Dort, R.E.N. "Rob" Sep 34
INTERNATIONAL STATIONARY STEAM ENGINE SOCIETY
Invitation, An Oct 43
Isles, Raymond C.
(2-8-0, NSW C36 class) Sep 8

J

Jackson, Graham (LMS 6100) Jun 42
Jacobs, Paul (Huber traction engine) Aug 41
Jansen, Clem (4-6-0) Feb 36
Jansen, David Feb 36
Jay, James H. (0-8-0) Dec 4
Jerome, Jack (Morris EDM gasser) Feb 41
Jobe, Garland (hit 'n miss engine) Aug 41
JOHNSON, D. E.
Automatic Electric Model Boiler, An
Part 1 Design and construction Sep 10
Part 2 Assembly and operation Oct 16

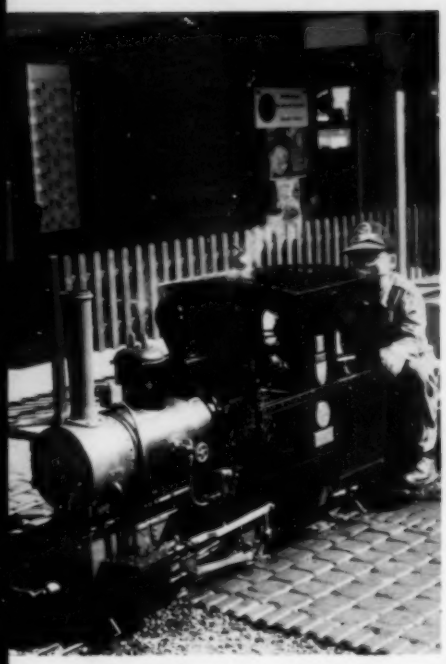

Roll Forming Copper Boiler Heads Mar 15
Johnson, Dave Nov 43
Johnson, Linda Mar 11
Johnson, Norman Jun 10
Johnson, Seymour (Hudson) Jun 8, 9, 10
Johnson, Steve Mar 11
JOSHUA TREE & SOUTHERN LIVE STEAMERS
JT&S Makes Changes Dec 44

K

Kaye, Don (R/C skiff) Jun 43
Keith, Jim (4-6-0) Feb 34, 35
Keithley, Joe Sep 43
Kimball, George (2-4-0) Sep 42, 43
KING, GEORGE III
Steamboat Inspection Service, The Mar 20
Klompmaker, Devon Jul 31
Knights of the Road May 15
Knowles, Dave (ten-wheeler) Nov 43
Kopf, Dennis Aug 43
Korner, Greg (American) Feb 35
KOUHOUPT, RUDY
Building a 1" Scale Bobber
Part 1 Dec 20
Photo May 40
Kovacs, Carolyn Mar 10
Kovacs, Don Mar 10
Kruckeberg, Ed May 39
Krug, Rudy May 41
Kyler, HO (CliShay) Feb 36

L

LaBau, Vince May 40
Lake, Dick (sternwheeler) May 29
LANZER, KAREN
Steam Rally in New Hampshire, A Apr 25
Larger Gauges, The
(see WANTIEZ, NICK)
LATHROP, CARL M.
Long Live the Queen Jun 18
Leach, Richard (triple-expansion marine engine) Aug 41
Lee, Rowland (Les) (obituary) Jun 46
LEECH, DAVID
Live Steam Garden Railway Aug 24
LEGGO, CHRISTOPHER
Engine Balancing on the Stuart Compound Dec 10
October Experiments, The
Part 14 Jan 32
Turning Eccentrics Apr 17
LEHMBERG, FRED
Weeden, A Premium Name Feb 22
LENAHAN, JAMES
Armstrong Service Car Apr 33
Central Colorado Railroad Annual July Run, 1990 Sep 42
Photo Sep 43
Live Steam Garden Railway Aug 24
Live Steam Holiday '90
(see RICE, JOE)
Live Steam of Yesteryear
(see PURINTON, CHARLES S.)
Live Steamers and PCs Jul 44
LOCOMOTIVE OPERATORS OF CENTRAL OKLAHOMA (LOCO)
Inaugural and Dedication Apr 41
LOGGING EQUIPMENT
Logging Skidder/Loader
(see HARRIS, W. M.)
Maine Lombard Steam Log Hauler Jul 11
Logging Skidder/Loader
(see HARRIS, W. M.)
Lohmoeller, Fred (4-4-2) Feb 35
LONG ISLAND LIVE STEAMERS
New Officers Mar 46
Long Live the Queen Jun 18
LORD, CHARLES O.
Railroad Facts Oct 45
LOS ANGELES LIVE STEAMERS
IBLS Meet 1990 May 39
Luhrs, George (stationary and traction engines) Aug 42
Lyndam and Her Train
(see SNYDER, MILES)

M

Maine Lombard Steam Log Hauler Jul 11
MALDEN AND DISTRIC MODEL ENGINEERS
Live Steam Holiday '90 Mar 10
Maleta, Don (camelback) Nov 44
Malley, Robert J. (obituary) Dec 44
MARICOPA LIVE STEAMERS
1990 Spring Meet Jan 38
MARSH, MIKE F.
1/10 Uniflow Steam Engine Jul 26
Mathews, Norman (2-10-0) Sep 35
McCauley, Jim Nov 24, 25
McDIVITT, JOHN V.
Cutting Ports from the Cylinder Bore into the Valve Chambers Nov 33
Drilling Holes Into the Steam and Exhaust Chests Oct 33
Securing the Wrist Plate to the Cylinder Nov 33
Separate Cylinder Head, A Oct 33
(Corliss engine) Nov cover, Oct 30, Aug 41, Nov 28, 31, 32
McDonnell, S. L. Apr 45
McKINLEY, CLOVER
North American Model Engineering Society
Second Annual Exposition Aug 40
McKleroy, Herbert D. (obituary) Sep 46
Meadowcroft, Jim (PRR SW-2) Nov 44
Mendler, Leo (Fore and aft engine) Apr 7
Mensch, Walter (4-8-2) Nov 44
Meredith, G. (NZR F class) Jun 42
Micheletti, Don (Cagney Class D) Apr 32
MIDWEST OLD THRESHERS
Midwest Old Threshers Celebrate 42nd Reunion Aug 44
Miller, Kris Dec 35
Miller, Mr. Dec 35
MILSTER, CONRAD
Engine House, The
Air Lease
Part 1 Sep 16
Part 2 Oct 25
Part 3 Nov 24
Walmsley and Sons Atlas Forge
Part 2 **Blists Hill** Jan 17
Part 3 **David and Sampson** Feb 18
Miner, Gordon Feb 38
Miner, Stan (Royal Scot) Feb 38
MINI TRAIN PULLY
Live Steam Holiday '90 Apr 10
MINI-RAIL
(see SOIBELMAN, LEWIS J.)

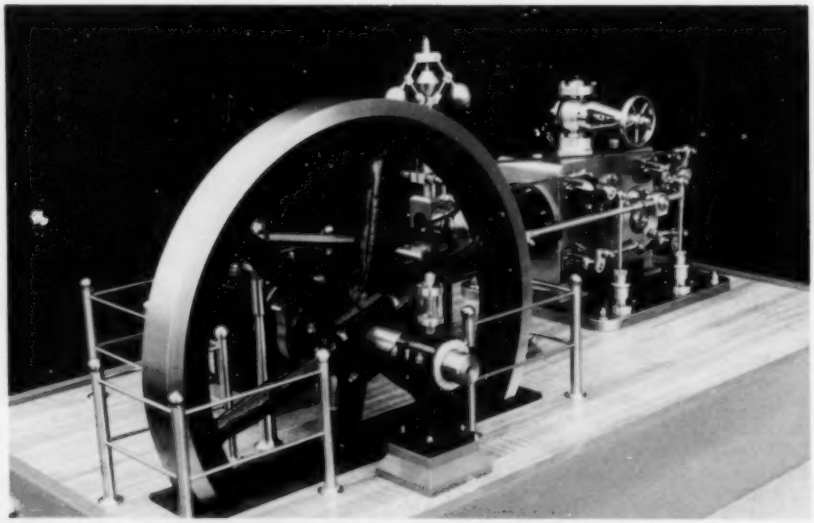

Mitchell, Richard M. (obituary) Apr 45
Mock, Ron Feb 35
Morris, Bob (4-4-0) Nov 42
Murray, George (4-4-0) Sep 22, 23

N

Nass, Charlie Jun 8
NATIONAL MODEL RAILROAD ASSOCIATION
NMRA Show Set for Santa Rosa Nov 45
Neitzke, Vern (4" Case) Dec 32
New Clubs Forming
...in Houston Nov 45
...in Southeastern Virginia Jul 45
...in West Texas Jan 42
New Immigrant in Iowa, A May 10
New Officers
...in Berkeley May 44
...in Calgary Apr 45
...in Cincinnati Dec 44
...on Long Island Mar 46
...in Massachusetts May 44
...in Riverside Feb 46
...in Texas Feb 46
...in Tri-state area Sep 44
Newest Engine in the West Jan 43
Nonnemacher, Lee Nov 44
Noonan, Tom Sep 23
NORTH AMERICAN MODEL ENGINEERING SOCIETY
Second Annual Exposition Aug 40
Sets New Date Sep 44
North, Joe Feb 35
North, Martha Feb 36
NORTHWESTERN OHIO LIVE STEAMERS
New Officers Jun 46

O

1/10 Uniflow Steam Engine Jul 26
O'Neil, William F. (obituary) Oct 44
Obituaries
Behle, Justin Jan 44
Bishop, Wendell Jul 46
Boyd, Dave May 43
Bozarth, Clayborne H. Mar 44
Eisaman, G. W. Jun 46
Gardie, Irene May Jul 46
Goesch, William E. Jan 44
Hill, Rich May 43
Lee, Rowland (Les) Jun 46
Malley, Robert J. Dec 44
McKleroy, Herbert D. Sep 46
Mitchell, Richard M. Apr 45
O'Neil, William F. Oct 44
Parker, Michael D. Jul 46
Penrod, Roy R. Jul 46
Willison, Ron Oct 44
Wright, James Victor May 43
Zappen, Francis Jul 46
October Experiments, The
(see LEGGO, CHRISTOPHER)
OMAHA AREA LIVE STEAMERS
OALS Begins Move to Camp Creek Site Apr 44
Otsuka, Makoto Jun 23

P

Parker, Michael D. (obituary) Jul 46
Parkinson, Barbara Aug 42
Parr, Robert (Cagney 4-4-0) Dec 35
Paxton, Lonnie Feb 36
Payne, Jon (RS-3) Feb 35
Payne, Justin (RS-3) Feb 35
PAYNE, RALPH
Cinder Sniffers, Inc. Feb 34
Peck, Ray Sep 23
PENNSYLVANIA LIVE STEAMERS
Labor Day Meet Nov 42
Penrod, Roy R. (obituary) Jul 46
Perkins, Geoff (*Seguin*) Aug 40
PORT ELIZABETH MODEL LOCOMOTIVE SOCIETY
10th South African Live Steam Meet Feb 37
PORTOLA VALLEY & ALPINE RAILROAD
Changes for PV&A Railroad Jun 46
Pratt, Randy Feb 38
Pressure Gauge, The
(see VAN DORT, R.E.N. "ROB")
PURINTON, CHARLES S. "CHARLIE"
Live Steam of Yesteryear
Part 7 Jul 38
Walschaerts' Link Tail Pin Position Jun 31

R

Railroad Facts Oct 45
RAILWAY MUSEUMS
California State Railroad Museum Apr 44
Chemin de Fer Touristique Blonay-Chamby (Switzerland) Apr 10
Ramaswamy, Prof. N. R. Dec 43
Rankin, Ken Nov 44
Reaves, Bob (electric) Feb 40
Reilly, Scott Aug 4

RHODES, TOM
Fitchburg Northern No. 34
Part 28 Piping Feb 13
Part 29 Conclusion Apr 14
Photo Apr 14
Steamboat Wharf
AVL Launch Engine, The Aug 30
Dispelling Fiberglass Myths Sep 27
Photo Potpourri, A May 28
Thoughts on Selecting a Hull Oct 36
Electric roller coaster train (photo) Oct 6
RICE, JOE
Book Review
American Narrow Gauge Railroads May 44
From the Editor's Desk Jan - Dec 2
IBLS Plus 3
Part 1 May 39
Part 2 Jun 8
Live Steam Holiday '90
Part 1 Mar 10
Part 2 Apr 10
Photo Mar 13
Video Review
Big Little Railways Aug 46
RIVERSIDE LIVE STEAMERS
IBLS Plus 3 May 39
New Officers Feb 46, Jun 46
Robinson, "Bud"
(free-lance traction engine) Feb 27
Robison, Jim (4-8-4) May 40
Rogers, Stephen Apr 45
Roll Forming Copper Boiler Heads Mar 15
ROMNEY, HYTHE AND DYMCHURCH
Live Steam Holiday '90 Mar 10
Rosborough, John
(3-1/2" gauge engines) Jan 38
Rosmond, John Mar 11
ROTH, CHARLES
South Orange Seaport Society Jan 41
(open launch) Jan 41
(sternwheeler) May 29
African Queen Sep 8
Roth, Elmer W. (2-6-0) May 8
Rowlader, Clarence "Dutch"
(Westinghouse engine) Feb 27
Rudnicki, Bruce Aug 26
Ruel, King Sep 42, 43
Ruocchio, Paul (Pennsy caboose) Feb 41
Ruocchio, Pete (Pennsy caboose) Feb 41

RUST, HARLAN G.
New Immigrant in Iowa, A May 10

S

Sadakatsu Niizaka
(Clayton wagon) Apr 28, 29
(Sterling Single) Apr 29
Sadakatsu Niizaka's Steam Wagon Apr 28
Sadakatsu, (Grandchildren) Apr 29
Sadakatsu, Mrs. Apr 29
Sadakatsu, Yoichi Apr 29
Sanderson, George (American) Feb 38
Saur, Edward (*Diana*) Jul 4
Saylor, Bruce (Berkshire) Nov 43
SCALE RAILS OF SOUTHWEST FLORIDA
Holiday Railfan Excursion Dec 44
Scales, Joe (Mikado) Feb 38, 40
(Virginian) Feb 39
Scales, Marian Feb 40
SCENIC RAILWAYS
Boone and Scenic Valley Railroad May 10
Chemin de Fer de la Province (France) Apr 10
Chemin de Fer Touristique Blonay-Chamby (Switzerland) Apr 10
Huckleberry Railroad, The Aug 8
Mafikeng Mail, The Jun 34
New Hope & Ivyland Railroad Oct 43
Panoramic Express (Switzerland) Apr 10
Rochers-de-Naye (Switzerland) Apr 10
Sumpter Valley Railway Jul 28
SCHMIDT, LLOYD
Delta King and the Night of Horror, The Dec 36
Schwab, Jeanette Feb 36
Semerau, Bill (Consolidation) Jun 11
(Mogul) Jun 12
7-1/2" Sentinel Switcher, A Jul 18
Sherwood, Gordon May 39
Simple Stop Valves Feb 28
Simpson, Fred (Atlantic) Jun 22
Sindberg, Torben B.
(stationary engines) Oct 4
Skarke, Don Sep 42, 43
Skinner, Frank Mar 10
Smaller Gauges, The
(see WANTIEZ, NICK)
Snider, Bruce (Mogul) Feb 38, 39
SNYDER, MILES
Lyndam and Her Train
Part 19 Smokebox, continued Jan 24
Part 20 Boiler appliances Mar 25
Part 21 Tender brakes and draft gear May 16
Part 22 Tender sheet metal Jun 24
Part 23 Lubricator Aug 16
Part 24 Boiler engineering considerations Sep 30
Part 25 Mounting the boiler Nov 34
SOIBELMAN, LEWIS J.
Mini-Rail Notes
Adequate Coverage Dec 45
Boiler Testing May 44
Comments Sep 29
Invitation, An Feb 42
Standards Nov 46
Standards Stabilization Program Mar 42, Apr 42
To Better Understand ANSI Jan 44
Worker, The Oct 44
Somerville, Lange
(Advance traction engine) Aug 32
SOUTH ORANGE SEAPORT SOCIETY
"Steamboats Only" Regatta Jan 41
SOUTHEAST VIRGINIA LIVE STEAMERS, INC.
New Club Forming Jul 45
SOUTHWESTERN LIVE STEAMERS
New Officers Feb 46
Speeder Update – An Alternative Engine, A Aug 15
SPEEDERS
Easy-to-build Speeder, An Jan 8
Speeder Update – An Alternative Engine, A Aug 15
Spence, Robert D.
(stationary engines) Aug 40
SPENGEL, ANN E.
Maricopa Live Steamers Jan 38
SPRAGUE, ANDY
Easy-to-build Speeder, An Jan 8
Steam Scenes Jan – Dec 48
ST. JOHN, EDWARD
Sadakatsu Niizaka's Steam Wagon Apr 28
St. John, Mercede Apr 29
STAMP, T. B. "TOM"
7-1/2" Sentinel Switcher, A Jul 18
Photo Jul 18, 19
Stanek, Norn (2-6-0) Feb 34
Stanley, Wade (Case traction engine) Nov 6
STATIONARY STEAM ENGINES
1818 Walking Beam Steam Engine, An Nov 10
Engine Balancing on the Stuart Compound Dec 10
Engine House, The
(see MILSTER, CONRAD)
Lienenkugel Brewery Corliss Jun 5
North American Model Engineering Society
Second Annual Exposition Aug 40
October Experiments, The
(see LEGGO, CHRISTOPHER)
1/10 Uniflow Steam Engine Jul 26
Three-cylinder Oscillating Steam Engine, A Jul 34
Weeden, A Premium Name Feb 22
Stauffer, Fred (American-style loco) Apr 11
Stauffer, Fred's son Apr 12
Stauffer, Peter Apr 11
Steam Catapult, The Oct 22
Steam Rally in New Hampshire, A Apr 25
Steam Scenes
(see SPRAGUE, ANDY)
Steamboat Inspection Service, The Mar 20
Steamboat Wharf
(see RHODES, CAPT. TOM)
STEAMBOATS
African Queen Jun 18
African Queen Sep 8
Bridget Sep 46
Delta King May 28, 29 Dec 36
Diana Jul 4
Dulcinea May 25
Guernsey Isle Apr 27
Long Live the Queen Jun 18
Melvin Apr 27
Nancy Sep 46
Oliver Apr 27
Pamelaine Sep 46
Seguin Aug 40
Steam Rally in New Hampshire, A Apr 25
Steamboat Inspection Service, The Mar 20
Tryall May 29
Woodchuck May 25

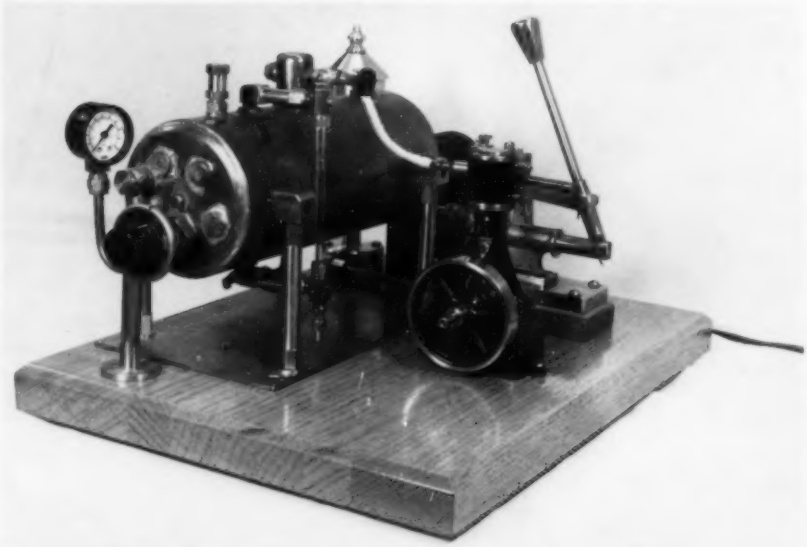

STEPHENS, A.L.N.
Port Elizabeth Model Locomotive Society Feb 37
STIBRAVY, JOHN
Using Computers in Live Steam Organizations Dec 29
Stokes, Allan (Fowler) Jun 43
Stothard, Nicholas (Rider-Ericsson) Apr 7
(Grasshopper and twin launch engine) Apr 8
Stump, Bob (CliShay) Feb 34
Stump Dodger, The Jul 28
STURTEVANT, L. M.
Maine Lombard Steam Log Hauler Jul 11
Suenram, David Apr 41
SULLIVAN, JAMES R.
Pennsylvania Live Steamers Labor Day Meet Nov 42
Swann, Hal (Weeden collection) Feb 25
Swint, Bill Feb 40
SWISS VAPEUR PARC
Live Steam Holiday '90 Apr 10

T

Tennstedt, Luc (Black Five) Mar 12, 13
Three-cylinder Oscillating Steam Engine, A Jul 34
Tie That Binds, The Jul 8
Todd, Ed (Ottaway) Jun 22
Tomkies, Ron (NZR "A" class) Jun 42
Townsend, Bruce Jul 11
TRACK
Tie That Binds, The Jul 8
TRACTION ENGINES
Belts and Cleats
(see BOHN, KENNETH L.)
Sadakatsu Nilzaka's Steam Wagon Apr 28
Treccariche, Frank (Erie tug) Jan 41
TRI-STATE LOCOMOTIVE CLUB
New Officers Sep 44
Tucker, Ralph May 39
Turning Eccentrics Apr 17

U

Use of a Trammel in Valve Setting, The Jul 16
Using Computers in Live Steam Organizations Dec 29

V

VAN BROCKLIN, BILL
Simple Stop Valves Feb 28
Use of a Trammel in Valve Setting, The Jul 16
VAN DORT, R.E.N. "ROB"
Pressure Gauge, The
National Locomotive Rally of the Birmingham SME Sep 34
Photo Mar 13
VAN METER, W. J.
Steam Catapult, The Oct 22
VIDEO REVIEWS
Big Little Railways Aug 46
IBLS Plus 3 Oct 43
Villette, Jean
(Mount Gretna NG 4-4-0) Mar 13

W

WALKER, BRIAN
Dobwalls Forest Railway Mar 34
Walker, Russ (NZR electric) Jun 43
Walschaerts' Link Tail Pin Position Jun 31
Walters, Henry Jan 4
WANTIEZ, NICK
Aster BR-96 0-8-8-0
Part 1 Frame and drivers Feb 8
Part 2 Cylinders Mar 22
Part 3 Valve gear assembly Apr 22
Part 4 Valve gear adjustment and air test May 12
Part 5 Boiler assembly and installation Jun 13
Part 6 Finishing and steaming Jul 22
Larger Gauges, The
Cagney Update, A
Part 1 Apr 30
Part 2 May 24
Little A-Merrick-A Railroad Jul 31
Sierra-Rainier Railroad Jun 22
Update on Cagney Brothers Dec 34
Smaller Gauges, The
Mailbox Sep 22
Saul Moskowitz's CliShay Jul 33
Steam Cylinder Lubricators Jan 30
Video Review Oct 43
Watson, Frank (2-8-0) Nov 42
WAUSHAKUM LIVE STEAMERS
New Officers May 44
Weeden, A Premium Name Feb 22
Welch, John (2-6-4) Sep 33
Wershing, Scottie
(hand-propelled cars) Nov 8
WHISTLES
Fools Dive In Where the Angels Know Better...! Jun 29
White, Carl (3" Case) Jan 39
Whittle, Eric (aircraft engines) Aug 41, 42
Widener, Marc III Sep 43
Widener, Marc Jr. (2-6-0) Sep 42, 43
Widener, Marc Sr. Sep 43
Willey, Dan Feb 39
Williams, Anthony (Crampton loco) Sep 34
Willison, Ron (obituary) Oct 44
Wischstadt, Chuck (0-6-0 switcher) Jan 39
Witham, Cedric (*Guernsey Isle*) Apr 25
Women of Rails Aug 29
WORKSHOP
Hole Cutter for Thin Material May 30
Wright, James Victor (obituary) May 43

Y

Yahner, Peter Aug 43
Yoder, Edison K., Sr. (4-4-0) Aug 42
Yoder, Enos (2-4-2) Jul 4
Young, Katie Aug 29
YOUNG, TED R.
Women of Rails Aug 29
Yungling, Edwin (4-8-8-2) Oct 6

Z

Zappen, Francis (obituary) Jul 46